



Dear Parents, Carers & Families,



TEAMWORK



CURIOSITY



RESPECT



PRIDE



KINDNESS

As we come to the end of this term, I would like to begin by extending a heartfelt thank you to everyone who joined us for our second Sports Day. Your presence, encouragement, and unwavering support for not only your own children but for all of our pupils was truly moving. The atmosphere was filled with joy, positivity and community spirit – perfectly captured by some excited words from our children: “This is the best day ever,” “I’ve had so much fun,” and “Woah, look at all those people!”

Throughout the event, the children embodied our school values with pride and enthusiasm, which was incredibly humbling for all of us to witness. A huge well done to every single child for their participation, their determination, and for giving their best – whatever that looked like for them.

I must also take this opportunity to thank our dedicated staff team, whose hard work and commitment made the event such a success.

This week also saw our Family Learning Showcases, where we had the pleasure of celebrating the children’s learning and progress. Thank you again to those who were able to attend and share in these special moments.

As we wrap up the term, I want to end by expressing how immensely proud I am of our school community – children, staff, and families alike.

With warmest wishes,

Miss Ingrams and the Lime Wood Primary team.



## SIGN OF THE WEEK

We revisited all of the signs that we have learned this half term and brought them together to sign the Rainbow song!

You can practice at home - see Page 4

TEAMWORK

RESPECT

KINDNESS

PRIDE

CURIOSITY



# WE LOVE TEAMWORK SPORTS DAY

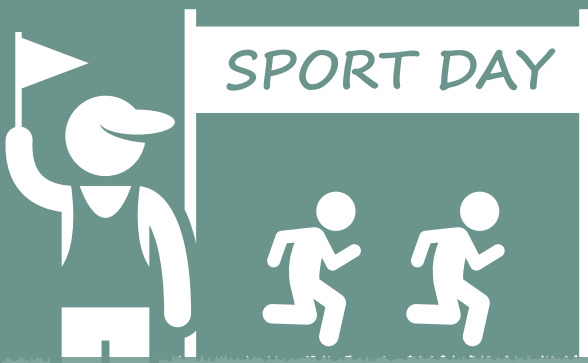

TEAMWORK

RESPECT

KINDNESS

PRIDE

CURIOSITY



# WE LOVE KINDNESS TALKING CAFE & AGE UK INTER-GENERATIONAL PROJECT



Our Age UK visitors came from the Rosemary Cafe - a group that supports dementia clients.



This week we launched our Talking Cafe - an intergenerational project we are collaborating on with Age UK.



Our visitors enjoyed lunch with the children in the hall!

Our Talking Cafe supports our school focus on all things Oracy!



We made our own Bees in recognition of World Bee Day - these will be proudly displayed in our school.



TEAMWORK

RESPECT

KINDNESS

PRIDE

CURIOSITY

# HAVE A GO AT SIGNING THE RAINBOW SONG OVER THE HALF TERM BREAK!

## I can sign a rainbow song

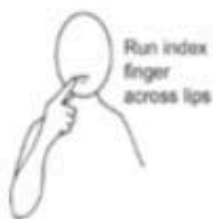

Run index finger across lips



Fingerspell Y



Run index finger across cheek



Scything movement

**Red** and **yellow** and **pink** and **green,**



Run index finger across lips

Index finger makes small circle on inside of left wrist



Squeeze orange at corner of mouth twice



Show vein

**Purple** and **orange** and **blue**



I can sing

a



rainbow,



sing

a



rainbow,



sing

a



rainbow,



too.



# VALUES IN ACTION

This week we celebrate all of our school values, displayed by everyone during Sports Day.



# STAR OF THE WEEK

Charlie, Kayden, Theo,  
Sienna A, Kyan, David  
Anthony, Xavier D



# LUNCHTIME AWARD

Kaia, Mati, Zayn, Mia



# GOLDEN TREE

Sahil, Victoria, Kairo,  
Duaa, Harley, Cillian,  
Wren, Fleur



# ATTENDANCE

W/c 19.5.25

We strive for 96%+ attendance for all our children

Hundred Acre Wood  
93%  
Neverwood Forest  
96%

Faraway Tree  
95%  
Baobab Tree  
89%

Whole school, Year to date: 95%



Please speak to us if we can help with any attendance matters. We are here to help.

# KEY DATES



2<sup>nd</sup> June - Welcome Back - first day of term  
We welcome back our BA students for their final placement in Reception

3<sup>rd</sup> June - Big Bang Day  
Y1 Trip to Golden Hinde  
Promptly leaving at 8.45am

4<sup>th</sup> June - Deadline for uploading Children's University stamps  
The Pantry workshops in Reception "Eat A Rainbow" & Y1 "Eat around the World"  
Final Art Club & Book Club - new clubs start next week

6<sup>th</sup> June - Non-Uniform Day (Chocolate Tombola)  
Please donate a chocolate based item for our Summer Festival if you able to.

# SAFEGUARDING - ATTENDANCE

96%+ attendance is essential.

Please consider very carefully the impact that missing school has on your child's learning.

Did you know that anything less than 96% means your child has missed at least 10 days of school.

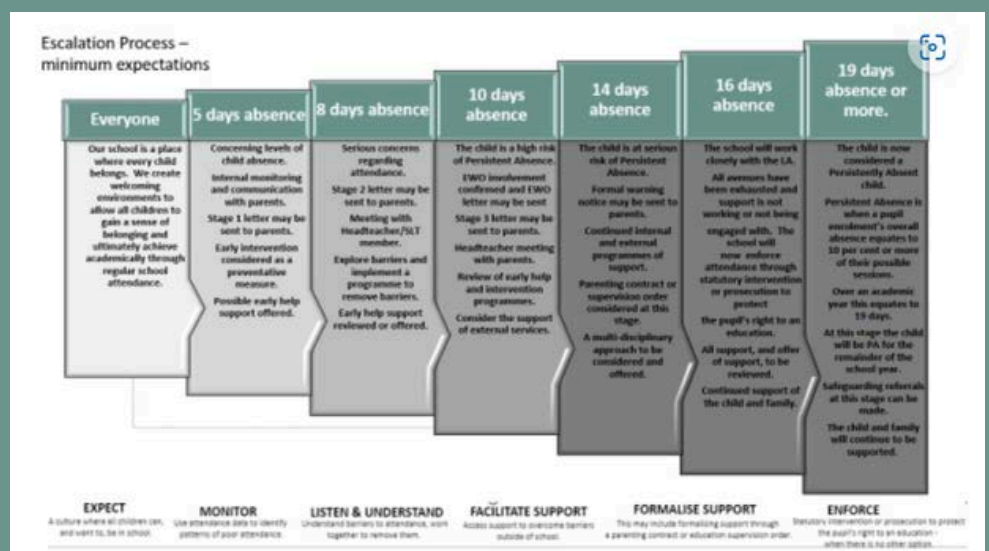

TEAMWORK

RESPECT

KINDNESS

PRIDE

CURIOSITY

# COMMUNITY

## Apple - Bluewater Store

We have had great feedback from families who have accessed Apple workshops for children - why not see what is happening over the break! Let us know if you go!

There are so many to choose from!

**Kids: Create comics inspired by Planet Earth**

**Kids: Make your own emoji**

**Kids: Create an interactive story of kindness**

**Kids: Make a theme song**

**Kids: Code your first app**

**BOOK  
NOW**



## WEST STREET ERITH FAMILY HUB

105 WEST STREET, ERITH, DA8 1AW  
Tel: 020 3045 5480  
Opening hours: 9am - 5pm  
Monday - Friday

**We're here for you**

**"REAL HELP. REAL PEOPLE. RIGHT HERE IN OUR COMMUNITY"**

The Erith Family Hub is here to support you and your family from pregnancy through to your child's 18th birthday. Whether you're a new parent, a growing family, or just looking for advice, we're here for you.

Whether you need a quick chat, practical help, or a safe place to connect with other parents, the Family Hub is your local starting point.

No judgement, no pressure — just support, right when you need it. Feel free to walk in or drop us a call, we're here to help.

**We offer:**

- Friendly, one-to-one support and guidance
- Parenting, relationship and family advice, workshops and play sessions
- Connections to local services – all in one place
- Help with Health, development, Education and Well-being.



TEAMWORK



CURIOSITY



RESPECT



PRIDE



KINDNESS





# PTFA

The PTFA need more volunteers to help them with future events and supporting the work of the school so that events are able to go ahead.

Can you spare some time and help your community? Let the PTFA know by emailing them: [ptfalwp@gmail.com](mailto:ptfalwp@gmail.com)

Volunteers  
needed



## LIME WOOD SUMMER FESTIVAL



Join us at Lime Wood Primary School for a day of celebration, fun, games and creating memories! Here's what to anticipate:

- ✓ Live entertainment
- ✓ A variety of food & drink
- ✓ Bouncy castle
- ✓ Activity stalls & games



SUPPORTED BY LWP PTFA & PROUDLY SPONSORED BY  
L&Q, ANDERSON, JACQUELINE'S GEMS, NORTHUMBERLAND HEATH FC  
& ROBINSON JACKSON



**SATURDAY 28TH JUNE 2025**  
**12:00 PM – 4:00 PM**

LIME WOOD PRIMARY SCHOOL, 2 SANDY ROAD, ERITH, DAB 1FJ

[PTFALWP@GMAIL.COM](mailto:PTFALWP@GMAIL.COM)



# PTFA

# Volunteers needed

If you would like to host a stall at one of these events, contact the PTFA directly!

[ptfalwp@gmail.com](mailto:ptfalwp@gmail.com)

 Lime Wood Primary School

**BOOK A STALL**  
**LIME WOOD**  
**SUMMER FESTIVAL**

**SATURDAY 28TH JUNE**  
**12:00 PM - 4:00 PM**

Would you like to book a pitch space for the  
Lime Wood Primary School  
Summer Festival 2025?

We have limited spaces available for pitch hire for  
3x3m stalls. If you are interested, contact us today!  
**£30 per stall**

Call LWP school office to leave a message for  
our PTFA or email directly  
[ptfalwp@gmail.com](mailto:ptfalwp@gmail.com)



# Upcoming Non-Uniform Days supporting our Summer Festival Please donate if you can!

6th June 2025  
Chocolate Tombola

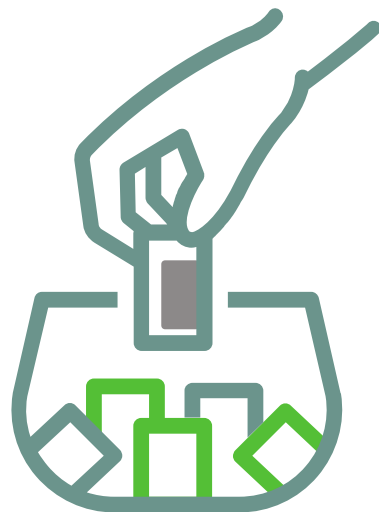

Items can be handed to  
staff on the gates or  
directly to the school  
office.

13th June 2025  
Bottle Tombola



Don't miss out...Keep up to date with  
all our latest news!

Follow us 



lime\_wood\_primary



Lime Wood Primary School



[www.limewoodprimaryschool.co.uk](http://www.limewoodprimaryschool.co.uk)



Lime Wood  
Primary School

Proud to be part of



Woodland  
Academy Trust