



Dear Parents, Carers & Families,  
What a fantastic end to the Spring term it has been!



This week, I would like to extend my sincere thanks to all of the parents and carers who attended our end-of-term showcases. From the Easter arts and crafts in Reception to the wonderful learning experiences shared in Years 1 and 2, it was a fantastic turnout. Your continued support and engagement in your child’s education make a significant difference, and we truly value the strong partnership we share. We hope you enjoyed the opportunity to come into school and celebrate learning alongside your children.

We were also delighted to see the final outcome of a collaborative artwork created by our Helping Hands SEND Champions. Using marble art, the children produced a thoughtful and creative piece to mark the beginning of Autism Acceptance Month. This artwork will be submitted to Bexley as part of a wider exhibition, recognising and celebrating inclusion, individuality and understanding within our community.

This week also saw another successful Talking Café, held in partnership with Bexley Age UK. These sessions continue to provide a meaningful opportunity for our children to develop their speaking and listening skills, building confidence in communication while connecting with members of the wider community across generations.

I would also like to thank the members of our PTFA for organising Amigo’s Magic Show. It was a truly enjoyable experience for all, filled with laughter and shared moments of joy. Events such as this highlight the strength of our school community and the importance of coming together to create memorable experiences for our children.

This week we also say Goodbye to our Wellbeing Coach, Miss Billings - we wish her the best. Mrs Bassant will be joining us our new Wellbeing Coach on our return.

Finally, we are incredibly grateful to L&Q and Anderson at The Quarry for their generous donation of an Easter egg for every child in the school. This kindness has been very much appreciated and we know will bring smiles to all.

As we reach the end of a busy and successful term, it is clear to see the continued focus on high-quality learning, strong relationships, inclusion and the personal development of every child. These values remain at the heart of everything we do.

Wishing you all a fun-filled and restful half-term break. We look forward to welcoming everyone back on 20th April for the final term of the academic year.

With best wishes,

Miss Ingrams and the Lime Wood Primary team



# A BIG THANK YOU TO L&O & ANDERSON AT THE QUARRY EASTER EGG DONATION

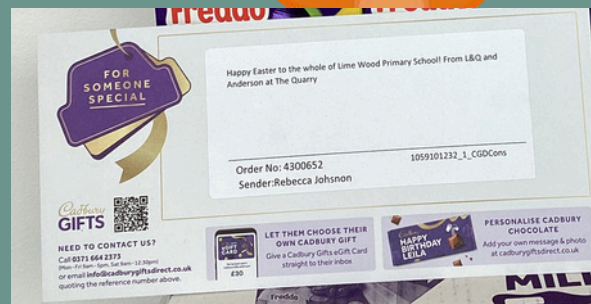

# AUTISM ACCEPTANCE MONTH APRIL 2026

In recognition of Autism Acceptance Month, our Helping Hand SEND Champions worked with Mrs Hamed to create this wonderful artwork using marbling effect - isn't it wonderful!

This is being submitted to Bexley as part of their exhibition too.

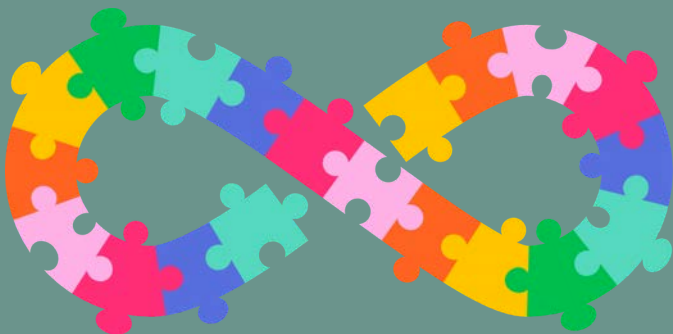

# FAMILY LEARNING SHOWCASE



# KSI FAMILY LEARNING SHOWCASE

Thank you

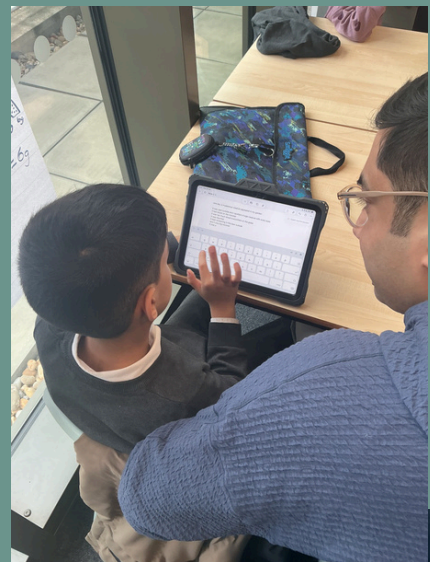

# TALKING CAFE - AGE UK



# VALUES IN ACTION



Great **TEAMWORK** shown in our Family Learning Showcases this week!



# LUNCHTIME AWARD

Caitlin-Rose, Tyler, Ethan H, Michael, Jeremy, Zhuri, Sahas

# STAR OF THE WEEK

Musa, Maeve, Ethan H, Gaia, Laura, Gemm, Oliver L, Rio, Fleur, Jonah, Talia, Albie, Yaseen

# GOLDEN TREE

Mehr, Lily, Daniel, Duaa, Xavier D, Milani, Yassar



# BIRTHDAYS

Rayna, Naomi, Noel, Kaira, Frankie, Jahlarne, Aurora

Mrs Cunningham, Mrs Cristoforo, Mrs Forsdyke, Mrs Gregory



# SAFEGUARDING

At our school, keeping children safe is our highest priority. We are committed to providing a secure, supportive environment where every child feels protected, valued, and able to thrive. All staff receive regular safeguarding training and are vigilant in recognising and responding to any concerns. We work closely with families and external agencies to ensure the wellbeing of every child. We also encourage children to speak up if they are worried about anything, and we regularly teach them how to stay safe both in school and online. If you ever have a concern about a child's safety or wellbeing, please do not hesitate to contact our Designated Safeguarding Leads through the school office. By working together, we can help keep all children safe.  
Thank you for your continued support.

# KEY DATES



20th April - First day of term - welcome back!  
21<sup>st</sup> April - Big Bang Day  
Reception - Big Bug Ball - Children are invited to come to school dressed as minibeasts!  
Year 1 - Children will be making bread in the morning and visiting Erith Fire Station in the afternoon  
Year 2 - Children will be taking a virtual trip to Mexico and spending the day immersing themselves in Mexican culture  
24<sup>th</sup> April - As part of National Year of Reading, the children will be participating in a Reading Treasure Hunt!

# ATTENDANCE

W/c 30.03.2026

We strive for 96%+ attendance for all our children

Hundred Acre Wood 90%  
Neverwood Forest 90%

Faraway Tree 91%  
Baobab Tree 99%

Angling Spring Wood 98%  
Flaming Forest 94%

Tiny Seed 87%

Whole school, Year to date: 95%



Please speak to us if we can help with any attendance matters. We are here to help.

# COMMUNITY - MAGIC SHOW FUN

Thank you to the PTFA for a fantastic event!



TEAMWORK



CURIOSITY



RESPECT



PRIDE



KINDNESS





**LIME WOOD  
SUMMER FESTIVAL**

Join us at Lime Wood Primary School for a day of celebration, fun, games and creating memories! Here's what to anticipate:

- ✓ Live entertainment
- ✓ A variety of food & drink
- ✓ Activity stalls & games



SUPPORTED BY LWP PTFA & PROUDLY SPONSORED BY  
L&Q, ANDERSON & ROBINSON JACKSON

**SATURDAY 27TH JUNE 2026**  
**11:30 AM – 2:00 PM**  
LIME WOOD PRIMARY SCHOOL, 2 SANDY ROAD, ERITH, DA8 1FJ  
PTFALWP@GMAIL.COM



**BOOK A STALL**  
**LIME WOOD  
SUMMER FESTIVAL**

**SATURDAY 27TH JUNE 2026**  
**11:30 AM – 2:00 PM**

Would you like to book a pitch space for the Lime Wood Primary School Summer Festival 2026?

We have limited spaces available for pitch hire for 3x3m stalls. If you are interested, contact us today!  
**£20 per stall**

Call LWP school office to leave a message for our PTFA or email directly  
ptfalwp@gmail.com



Join  
US!

Don't miss out...Keep up to date with all our latest news!

Follow us 



lime\_wood\_primary



Lime Wood Primary School



[www.limewoodprimaryschool.co.uk](http://www.limewoodprimaryschool.co.uk)



Lime Wood  
Primary School

Proud to be part of



Woodland  
Academy Trust