



TEAMWORK



CURIOSITY



RESPECT



PRIDE



KINDNESS

Dear Parents, Carers & Families,

This week, we have been proud to shine a spotlight on Mental Health Awareness Week across the school. The children have engaged thoughtfully in a range of activities designed to promote wellbeing, resilience, and the importance of looking after our mental health – just as we do our physical health. Thank you to all our staff for creating such a supportive and open environment in which these vital conversations can take place.

A special thank you goes to our Year 1 team, children, and the parent volunteers who supported a truly memorable trip to the Tower of London today. We look forward to hearing all about the trip on Monday!

Congratulations as well to Hundred Acre Wood for a wonderful class assembly. Your improved confidence, singing, and teamwork were a delight to watch – well done to everyone involved.

Wishing you all a restful weekend.

Miss Ingrams and the Lime Wood Primary team.



## SIGN OF THE WEEK



Blue

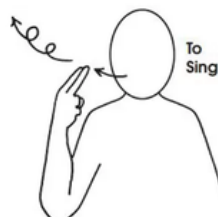

TEAMWORK

RESPECT

KINDNESS

PRIDE

CURIOSITY

# MENTAL HEALTH WEEK

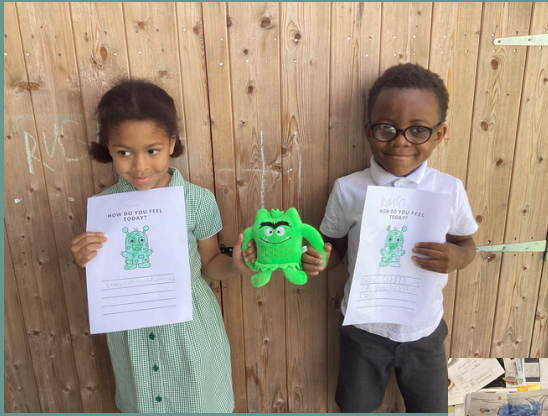

Reception revisited their knowledge of vocabulary linked to emotions and our colour monsters.

They discussed words to go with each emotion to support them being able to share how they are feeling each day.

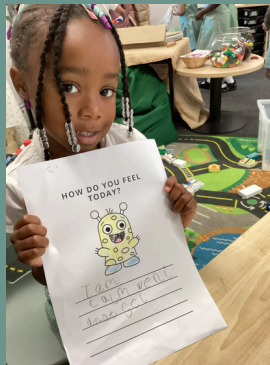
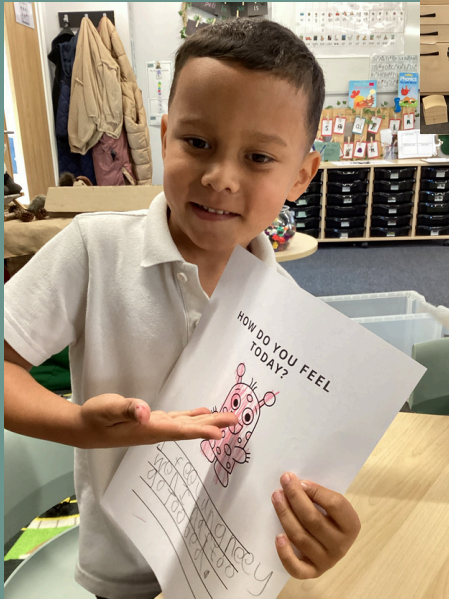

Y1 made a people paper chain allowing them to discuss themselves and their special people.

They also tried a little bit of meditation and yoga.

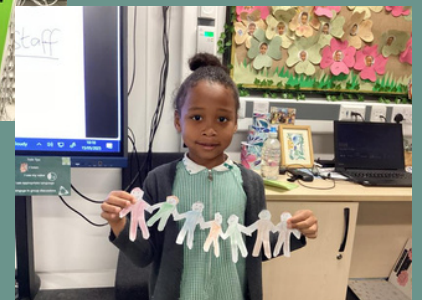

TEAMWORK

RESPECT

KINDNESS

PRIDE

CURIOSITY



# DEVELOPING OUR SCHOOL ENVIRONMENT



A team from L&Q spent the day at our school this week building three habitats for minibeasts. The children were really intrigued to see them being built when they came out for lunch play and asked lots of questions!

Two have been placed in our Nature School and have been renamed “**Buggingham Palace**” and the other, suggested by one of our children; “**Bug Wood School**”!

L&Q have named the last habitat as “**Bugchester Hotel**”!



thank  
★ you ★

L&Q



TEAMWORK

RESPECT

KINDNESS

PRIDE

CURIOSITY



## VALUES IN ACTION



Well done to  
Hundred Acre  
Wood for your  
class assembly!  
#pride



## LUNCHTIME AWARD

Frankie, Eva,  
Aarav, Fleur



## STAR OF THE WEEK

Daniel, Laura,  
Frankie, Mysha, Tyler,  
Alex, Zahra, Isabella



## GOLDEN TREE

Mila, Hezekiah, Sonny,  
Jessica, David, Summer,  
Raphael, Jonah



## ATTENDANCE

W/c 12.5.25

We strive for 96%+ attendance for all our children

Hundred Acre Wood  
90%  
Neverwood Forest  
94%

Faraway Tree  
95%  
Baobab Tree  
100%

Whole school, Year to date: 95%



Please speak to us if we can help with any  
attendance matters. We are here to help.

## KEY DATES



Final week of term  
Reminder - We break up on Thursday

Walk to School Week



19th May - Age UK Talking Cafe

20th May - Sports Day

22nd May - Last day of term

## SAFEGUARDING

The Department for Education have created an animated video and animated version of the 'Working Together to Safeguard Children' document which we will be sharing with children as part of their Personal Development curriculum. We have uploaded these to our website also.



TEAMWORK

RESPECT

KINDNESS

PRIDE

CURIOSITY



# COMMUNITY

Learning & Enterprise  
College Bexley

## FAMILY LEARNING WORKSHOPS MAY 2025

**TUE  
27**

Cross Stitch Bookmark Making F101-B00N1-002 24-01  
10:00 - 11:30 (Up to two children 5 - 11 years)  
Biscuit Bonanza F101-B00N1-015 24-01  
10:00 - 12:30 (one child aged 5 - 11 years) - 24-01  
13:00 - 15:30 (one child aged 5 - 11 years) - 24-02  
Bunting Making F101-B00N1-042 24-02  
12:00 - 13:30 (Up to two children 5 - 11 years)  
Pottery - Make a Lidded Pot F101-B00N1-030 24-05  
13:00 - 15:00 (one child aged 5 - 11 years)  
Bath Bomb Making F101-B00N1-003 24-01  
14:00 - 15:30 (Up to two children 5 - 11 years)

Family Cook & Eat F101-B00N1-039 24-07  
10:00 - 12:00 (one child aged 6 - 11 years)  
Family Drama Workshop F101-B00N1-004 24-01  
10:30 - 12:00 (Up to two children aged 5 - 11 years)  
Pottery - Make a Lidded Pot F101-B00N1-030 24-06  
13:00 - 15:00 (one child aged 5 - 11 years)  
Family Cook & Eat F101-B00N1-039 24-08  
13:00 - 15:00 (one child aged 12 - 16 years)

**WED  
28**

Fabric Puppet Making F101-B00N1-006 24-01  
10:00 - 12:00 (one child aged 5 - 11 years)  
Family Cook & Eat F101-B00N1-039 24-09  
10:00 - 12:00 (one child aged 6 - 11 years)  
Fabric Keyrings / Bag Charms F101-B00N1-008 24-01  
13:00 - 15:00 (one child aged 5 - 11 years)  
Pottery - Make a Lidded Pot F101-B00N1-030 24-07  
13:00 - 15:00 (one child aged 5 - 11 years)  
Family Cook & Eat F101-B00N1-039 24-10  
13:00 - 15:00 (one child aged 12 - 16 years)

**THUR  
29**

Venue: Learning and Enterprise College Bexley, 5 Brampton Road, Bexleyheath DA7 4EZ  
Maximum two enrolments per learner, but must be different course types. Enrolling learner must attend. Two forms of ID must be shown when enrolling.

[www.lecb.ac.uk](http://www.lecb.ac.uk)

Call to enrol 020 3045 5176



Support • Inform • Signpost • Empower



## Autism and Sleep

Sleep is vitally important to maintain mental health and wellbeing. However, for many autistic people and their families getting enough sleep can be difficult.

Problems with sleep are twice as common among autistic children.

Our sleep workshop will give an overview of common sleep issues and tips and strategies that can help. It will cover:

- Why we need sleep
- Factors influencing sleep
- Autism and sleeping difficulties
- Ideas to promote better sleep

This workshop will be run by Gina Mahoney, Autism Hub London Manager.

[www.bexleyvoice.org.uk](http://www.bexleyvoice.org.uk)

## Parent Carer Workshop

Tuesday 20th May 25

9:30am-11:30am

Danson Youth Centre  
Brampton Road  
Bexleyheath  
DA7 4EZ

Our free parent carer workshop series provides Bexley Voice members with the opportunity to get information relating to your child or young person's additional need and/or disability. We cover various topics according to parental demand.

Advance booking required at:

<https://bexleyvoice.org.uk/calendar/item/55574584>

or scan the QR code:



# Children's University

Don't forget the deadline is coming up for all stamps to be uploaded!

Graduation takes place next term!

SUPPORTING  
CHILDREN'S  
ANXIETY &  
STRESS

PARENT  
COFFEE MORNING



TUESDAY 20<sup>TH</sup> MAY 9AM AT  
PEARESWOOD PRIMARY SCHOOL

Recognise signs and causes

Strategies to support children managing anxiety & stress

Building routines that promote calmness

How taking care of yourself helps your child

Join us for a cuppa' & biscuits



Delivered by Pamela from The Charlie Waller Trust



# PTFA

The PTFA need more volunteers to help them with future events and supporting the work of the school so that events are able to go ahead.

Can you spare some time and help your community? Let the PTFA know by emailing them: [ptfalwp@gmail.com](mailto:ptfalwp@gmail.com)

Volunteers needed



## LIME WOOD SUMMER FESTIVAL

Join us at Lime Wood Primary School for a day of celebration, fun, games and creating memories! Here's what to anticipate:

- ✓ Live entertainment
- ✓ A variety of food & drink
- ✓ Bouncy castle
- ✓ Activity stalls & games



SUPPORTED BY LWP PTFA & PROUDLY SPONSORED BY  
L&Q, ANDERSON, JACQUELINE'S GEMS, NORTHUMBERLAND HEATH FC  
& ROBINSON JACKSON



**SATURDAY 28TH JUNE 2025**  
**12:00 PM – 4:00 PM**

LIME WOOD PRIMARY SCHOOL, 2 SANDY ROAD, ERITH, DA8 1FJ

[PTFALWP@GMAIL.COM](mailto:PTFALWP@GMAIL.COM)

