



Dear Parents, Carers & Families,

It's been wonderful to welcome everyone back to school this week, and a very special welcome to our new Reception families who are joining our community for the first time. The staff team couldn't be prouder of how well the children have settled into their new routines and are already diving into their learning with such enthusiasm. We are also delighted to welcome our new staff members to the team!

We've had a really exciting start to the year with our Big Bang Days. Reception had great fun sharing photos from home, Year 1 enjoyed exploring their creative side through art, and Year 2 got hands-on with some brilliant DT projects. The classrooms have been buzzing with energy and ideas!

It's also been a busy week for visitors. We were delighted to welcome Mr Naylor, our Bexley School Improvement Partner, Naomi and Maisie from the Autism Advisory Team, and Julie Carson, our Trust Director of Education. They were all so impressed by how engaged, confident and welcoming the children were during their time in school.

What a fantastic start to the year – we can't wait to see what the weeks ahead will bring.

Miss Ingrams and the Lime Wood Primary team.



TEAMWORK



CURIOSITY



RESPECT



PRIDE



KINDNESS

WELCOME Back to SCHOOL

SIGN OF THE WEEK

This term we will be revisiting some of the signs from last year.

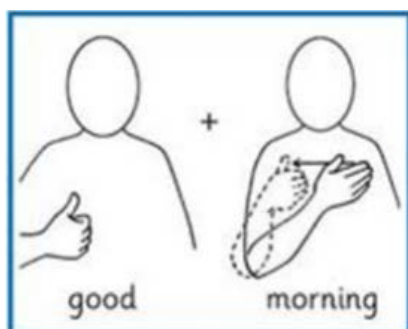

WE LOVE LEARNING EYFS BIG BANG DAY



☀ Reception Big Bang Day! ☀

What a BIG day full of smiles, stories, and special memories! 📸💬

The children loved settling in and sharing all about what makes us the same ❤️ and what makes us unique 🌈.

Together, we make one amazing community!



#BigBangDay #ReceptionFun #FamilyStories #Community

TEAMWORK

RESPECT

KINDNESS

PRIDE

CURIOSITY



Y1

WE LOVE LEARNING KSI BIG BANG DAYS

Y2



Year 1 thoroughly enjoyed focusing on their art skills to make their own fruit and vegetable inspired art!

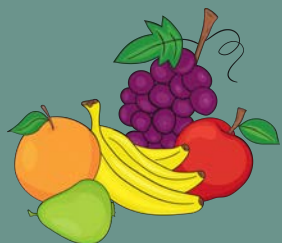

Year 2 had great fun designing and making fairy tale beds and houses for their characters!



TEAMWORK

RESPECT

KINDNESS

PRIDE

CURIOSITY

VALUES IN ACTION



Well done to EVERYONE
for a fantastic first week
of school!

PRIDE



LUNCHTIME AWARD

Reception - Sai & Forest
Year 1 - Lucy & Matthew
Year 2 - Aslan & Fleur



STAR OF THE WEEK

Anna, Jeremiah, Roman, Elsie
Zayn, Feliz, Lucy, Anaiah,
Emma, Cairo, Viya, Aslan

GOLDEN TREE

Phoebe, Adam, Roxana, Johnny,
Matthew, Diyasha, Frank, Sonny
Fleur, Isabella, Albie, Alex



ATTENDANCE

W/c 8.9.25

We strive for 96%+ attendance for all our children

Hundred Acre Wood
99%
Neverwood Forest
99%

Faraway Tree
97%
Baobab Tree
99%

Angling Spring Wood
99%
Flaming Forest
96%

Whole school, Year to date: 98%
Please speak to us if we can help with any
attendance matters. We are here to help.

KEY DATES



15th September - National Coding Week

16th September - 9-9.30am, Showbie
Workshop for Reception parents/carers

26th September - Cake Sale in aid of
Macmillan Cancer Care after school - all
welcome and all donations of cakes also
welcome! Please hand to your child's
class teacher or drop to the front office
by 26th September - morning.

SAFEGUARDING TEAM WHO'S WHO?



Miss Ingrams
Headteacher

Designated Safeguarding Lead



Mrs Holdsworth
Assistant Headteacher
**Deputy Designated
Safeguarding Lead**



Mrs Attard
**Community
Liaison Officer**
focusing on
Attendance & Punctuality

TEAMWORK

RESPECT

KINDNESS

PRIDE

CURIOSITY

COMMUNITY



www.bexley.gov.uk

EMOTIONAL BASED SCHOOL AVOIDANCE (EBSA) PARENT/CARER SUPPORT GROUP

To take place on: Thursday 25th September 2025 10 - 11.30pm

Venue: Bexleyheath Library – Dickens Room



Bexley Educational Psychologists are providing parent/carers the space to share their experiences, hear from others and gain support as part of a network for those supporting children and young people who are experiencing anxiety-related difficulties around attending school (including Emotional Based School Avoidance).

If you are interested in joining this group, please email: parentebsasupport@bexley.gov.uk

Ageing Well Event

This free public event celebrates healthy ageing across the borough and showcases the wide range of services and activities available to residents and their families.

Event Details:

Date: Saturday 4th October 2025

Time: 11:00am – 4:00pm

Location: Bexley Civic Offices, DA6 7AT



South London Children and Young People's Community Immunisation Service

Join us for our Children's Flu information webinar

Learn more about the children's flu vaccine, and how you can protect your child from flu this winter.

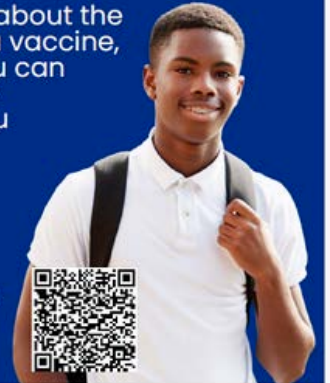

Scan the QR code to register



Monday 15 September

18:00 – 18:45

Learning & Enterprise College Bexley



Family Learning at Lime Wood Primary School

Keeping Up with My Child - English KS1 For parents with children in Years 1 & 2

Discover how children are learning to read, write, and build language skills at school, and how you can support them at home.

Starting Tuesday 23 September 2025
Times: 9:15 - 11:15 | Duration: 5 weeks
Course Code: C501-C00N1-003 / 25-01

Keeping Up with My Child - Maths KS1 For parents with children in Years 1 & 2

Find out how children explore numbers and problem solving in class, and ways you can support their learning.

Starting Tuesday 04 November 2025
Times: 9:15 - 11:15 | Duration: 5 weeks
Course Code: C501-C00N1-004 / 25-01

Supporting My Child with ASD

Discover practical ways to understand your child and support their individual strengths and needs.

Starting Tuesday 04 November 2025
Times: 13:00 - 15:00 | Duration: 5 weeks
Course Code: C501-C00N1-009 / 25-01



All courses are FREE to parents and carers.

To book your place on a course, please call our team at LECB on 020 3045 5176.

On the first day of the course, you will need to bring proof of ID (one photo ID and one proof of address) with you so that we can complete your enrolment.

t: 020 3045 5176 e: familylearning@lecb.ac.uk w: www.lecb.ac.uk

Meet 45 local services and organisations supporting children and young people with special educational needs and disabilities

- SEN Support and education
- Health and emotional wellbeing
- Social care and family support
- Leisure, activities and clubs



BEXLEY SEND MARKETPLACE

Monday 6th October

Civic Offices
Bexleyheath DA6 7AT

10am–11am — Professionals only

11am–2pm — Open to everyone

No need to book, just come along!

For more information:

Email: localoffer@bexley.gov.uk
www.bexleylocaloffer.uk

Scan the QR code for event information



TEAMWORK



CURIOSITY



RESPECT



PRIDE



KINDNESS

PTFA



Volunteers
needed



Our PTFA needs YOU!

We are very lucky here at Lime Wood Primary to have an active PTFA, who organise many events to raise money for our school. If you would like to get involved or find out more, please do get in touch!

ptfalwp@gmail.com

Meet our PTFA Members!

They are happy to answer any questions, you may have about the role of a PTFA member.



Charly Wales
Chair LWP PTFA



Tara Harper
Member LWP PTFA



Sarah Hamilton
Secretary LWP PTFA



Natalie Buhl
Member LWP PTFA



Amanda Attard
Member LWP PTFA

Don't miss out...Keep up to date with all our latest news!

Follow us 



[lime_wood_primary](https://www.instagram.com/lime_wood_primary)



[Lime Wood Primary School](https://www.facebook.com/LimeWoodPrimarySchool)



www.limewoodprimaryschool.co.uk



Lime Wood
Primary School

Proud to be part of



Woodland
Academy Trust