



LIME WOOD PRIMARY NEWSLETTER

Dear Parents, Carers & Families,



TEAMWORK



CURIOSITY



RESPECT



PRIDE



KINDNESS

It was a pleasure to welcome our Trustees to the school this week. They had a visit around the facilities and spent time in our classrooms. This is what they had to say!

The school looked marvellous and it was great meeting the youngsters hard at work. A big thank you to the team.

Thank you to all the staff and children for welcoming us into your school, it's lovely to see your fantastic learning environment. Thank you!

Thank you for the tour of Lime Wood today. It was good to see pupils and teaching alike making education fun. Thoroughly impressed with the use of iPads in the classroom. Children seem to be enjoying the experience and it was great to see teachers embracing technology.

We are delighted with their comments and thank all of the children for sharing their learning.

Have a wonderful weekend,
Miss Ingrams and the Lime Wood Primary team.



Music at Lime Wood Primary

Calling any parents or family members who are musicians! We are introducing Singing Assembly for Year 1 (and Reception to join later in the year) and would love to include any performances from our community! Could you come and perform for us?

Get involved and join us for one of our assemblies! Every Wednesday at 3pm. Let us know if you would like to perform by emailing the office.

Sign of the Week

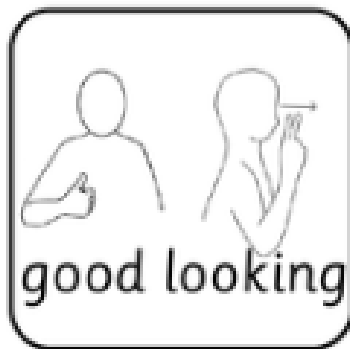

This week's sign is

Good looking

Don't forget to give this a try at home.

WE LOVE LEARNING



Reception & Year 1 Recognising World Mental Health Day



Hundred Acre Wood Class



Neverwood Forest Class



In Reception, the children explored one of our school values - Kindness. They also discussed what makes them happy as a class and fed back to their teachers.

Year 1 received the following message!
"To celebrate Hello Yellow, I sprinkled the classroom with yellow treasures for you and your friends to find" - they enjoyed searching for yellow together!

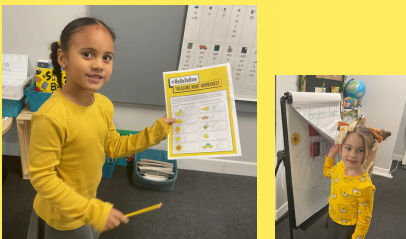

Faraway Tree Class

Baobab Tree Class

A great way to show our value of Curiosity.

TEAMWORK

RESPECT

KINDNESS

PRIDE

CURIOSITY

VALUES IN ACTION



Thank you to our children and families who have supported our recognition of **#HelloYellow** - World Mental Health Day this week. The children explored Kindness during the day as part of their learning.

STAR OF THE WEEK

Reception - Diyasha, Noel, Ruslan, Victoria N

Year 1 - Aleena, Jonah, Aarav, Poppy

GOLDEN BOOK

Reception - Eva, Zayn, Frank, Lucy

Year 1 - Cairo, Zahra, Harvey, Emmanda

ATTENDANCE

W/c 7.10.2024

We strive for 96%+ attendance for all our children

Hundred Acre Wood
93%
Neverwood Forest
98%

Faraway Tree
97%
Baobab Tree
96%

Whole school, Year to date: 97 %



Please speak to us if we can help with any attendance matters. We are here to help.

KEY DATES



16th October - Reception Playdough Party
Main Hall - 9am

18th October - Children's University
Workshop for Reception Parents - Y1
Parents are also welcome to join if you would like a recap! Main Hall - 2.45pm



SAFEGUARDING

YOUNGMINDS

#HelloYellow in recognition of World Mental Health Day is run by a charity called Young Minds.

Take a look at their website - Parents Section - which offers practical advice as well as a Parent Helpline to help you support your child/ren and family from encouraging them to open up, to navigating mental health services and finding them the right help.



TEAMWORK

RESPECT

KINDNESS

PRIDE

CURIOSITY

COMMUNITY

Reception

We have now raised over £100 - sign up!

Year 1



Mr Davies, our Trust Digital Lead Assistant Headteacher invites you to a parent workshop, question and answer session on 22nd October, 2024, at 2.45pm.

Please come to the main office.



We wish Mrs Excell all the best when she runs the Royal Parks Half Marathon this weekend in aid of Great Ormond Street Hospital.



The Tippy Bakery are a local family-run business based in Bexleyheath. We create cupcakes, cookies, brownies and so many other treats for our shop; located on the Broadway. We make birthday cakes to suit all budgets and we would love to offer all pupils and parents at Lime Wood 15% off anything on our website. Just use the code 'LIMEWOOD' at the checkout to apply to discount to everything on your basket!

Team Tippy x

Safer Parking

Please can parents/families consider where you are parking on Sandy Road and not park on double yellow lines. This is for the safety of all of our families and most importantly, our children. The car park is available for your use at morning and collection times. In addition, residents have been in touch to respectfully request that no-one parks in front of their electric gates and/or driveways along Sandy Road. Please respect everyone's homes.



TEAMWORK



CURIOSITY



RESPECT



PRIDE



KINDNESS

WE NEED
your
SUPPORT!

PTFA

COMING SOON

If you would like to host a stall at one of these events, contact the PTFA directly! ptfalwp@gmail.com

Christmas Fair
7th December 2024
 11am-2pm
 Refreshments
 Christmas Crafts & Stalls
 Meet Father Christmas
 Come & Join Us

Save the date

Easter Event
2nd April 2025

Summer Festival
28th June 2025

Don't miss out...Keep up to date with all our latest news!

 Lime Wood Primary School



@LimeWoodWAT



lime_wood_primary



Lime Wood Primary School



Follow us 



TEAMWORK



CURIOSITY



RESPECT



PRIDE



KINDNESS