



Dear Parents, Carers & Families,



As we move further into the term, it already feels as though time is racing by! A quick reminder that school will be closed for the Bank Holiday on Monday next week – we hope you all enjoy the long weekend.

It has been a pleasure to see how enthusiastically the children have returned to their learning this half term. Now that they have completed their second week of new topics, it has been evident just how much they are enjoying them. During visits to classrooms, it has been wonderful to see such high levels of engagement, curiosity and excitement in their learning.

*Congratulations!*

It is especially pleasing to see pupils showing such positive attitudes, resilience and independence in their work, alongside a clear sense of pride in what they are achieving. These qualities are fundamental in helping all children to make strong progress and develop a lasting love of learning.



We are so proud of Miss Frost who has completed her Apple Teacher badges! Well done!

We are also beginning to turn our attention to transition arrangements, both in preparing our current pupils for the next stages in their learning and in welcoming new children into Reception. Further information will be shared next term.

Miss Ingrams and the Lime Wood Primary team



# MAKATON SIGN OF THE WEEK

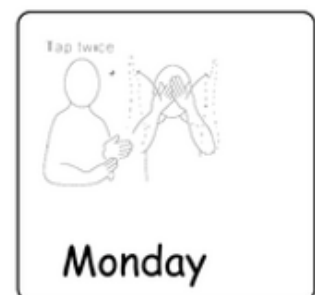



# PUPIL VOICE - Y1



“I like the bee bots because I can make them move”



“I like the bee-bots because when we press the green button they go”



“Some sources from the past are not as detailed as ones we have now”

- Represent sources from the past and present using Emoji/shapes. Record voice notes to explain what you have represented.

“Samuel Pepys’ diary is a source because he wrote about the fire”



ask A - Represent sources from the past and present using Emoji/shapes.  
ask B - Record voice notes to explain what you have represented.



“We have more ways to record information now than in the past”



# PUPIL VOICE - Y2



“I loved making the dough and cutting it”



“I learnt how to use the knife properly when cutting”



“We cheered for each other and didn't give up”



“Teamwork means sharing and taking turns.”



“We talked to make a plan as a team”





# Y1 DIGITAL PENPAL PROJECT



Y1 are enjoying their digital penpal project with a school in New Jersey, USA. The children have swapped their book reviews. Their next project is to share details about their favourite topics of learning!

**My Book Review**

This is my favourite book in my class.

My favourite part of the book.

My favourite part of the book.



**My Book Review**

This is my favourite book in my class.

**My Book Review**

This is my favourite book in my class.

My favourite part of the book.



My favourite part of the book.

**My Book Review**

This is my favourite book in my class.

**My Book Review**

This is my favourite book in my class.

My favourite part of the book.



## VALUES IN ACTION



Great **TEAMWORK** seen in classes across the school.



## LUNCHTIME AWARD

Gurbanni, Rayna, Chidera, Jayden, Raphael, Day'Jah, Noel



## STAR OF THE WEEK

Maia, Teo, Manvvik, Charlie, Zhuri, Jeriah, Talia, Maxwell, Pradhikshaa, Emmanda, Joshua N

## GOLDEN TREE

Phoebe, Elsie, Theo, Jayden, Sheila, Erik, Noel



## BIRTHDAYS

Rio, Viya, Samayah, Sonny M



## SAFEGUARDING



We are delighted to introduce our new Wellbeing Coach, Mrs Bassant, who is working across the school to support children with their social, emotional and mental health, as well as behaviour. Her work is already having a positive impact in helping pupils feel supported, confident and ready to learn.

## KEY DATES



Reminder: 4<sup>th</sup> May Bank Holiday Monday

8<sup>th</sup> May - Sir David Attenborough's 100<sup>th</sup> Birthday - we will be celebrating in school!



## ATTENDANCE

W/c 27.04.2026

We strive for **96%+** attendance for all our children

Hundred Acre Wood  
99%  
Neverwood Forest  
99%

Faraway Tree  
99%  
Baobab Tree  
100%

Angling Spring Wood  
90%  
Flaming Forest  
99%

Tiny Seed  
95%

**Whole school, Year to date: 95%**



Please speak to us if we can help with any attendance matters. We are here to help.

# COMMUNITY

**DEADLINE**

**2nd June**



| Achievement Level | Award          | Hours required to achieve this award |        |      |
|-------------------|----------------|--------------------------------------|--------|------|
|                   |                | Bronze                               | Silver | Gold |
| Undergraduate     | Award          | 30                                   | 65     | 100  |
| Undergraduate     | Certificate    | 130                                  | 165    | 200  |
| Undergraduate     | Diploma        | 230                                  | 265    | 300  |
| Undergraduate     | Degree         | 330                                  | 365    | 400  |
| Postgraduate      | Award          | 430                                  | 465    | 500  |
| Postgraduate      | Certificate    | 530                                  | 565    | 600  |
| Postgraduate      | Diploma        | 630                                  | 665    | 700  |
| Postgraduate      | Masters Degree | 730                                  | 765    | 800  |
| Doctorate         | Doctorate      | 830                                  | 865    | 900  |
| Doctorate         | Fellowship     | 930                                  | 965    | 1000 |

Dont forget to log your hours on your child/ren's Children's University accounts

**WATCH**



Shared by Miss Adams

What is Dyslexia

**TRAIN TO TEACH EVENT**  
Find out about routes into teaching.

- Thursday 14<sup>th</sup> May
- 3:45pm - 4:45pm
- Online

**SCAN THE QR CODE TO BOOK YOUR PLACE**

Contact Thames South TSH  
www.thamessouthtsh.org  
ITT@nestschools.org  
02082894767 x125

Thames South TEACHING SCHOOL HUB in partnership with UNIVERSITY OF GREENWICH NITE National Institute of Teaching and Education BROMLEY SCHOOLS COLLEGIATE est. 1991 Teacher Training Excellence Through Experience



TEAMWORK



CURIOSITY



RESPECT



PRIDE



KINDNESS

# COMMUNITY

## Thank A Teacher Day

### 17<sup>th</sup> June 2026

## Exciting competitions for children to enter!

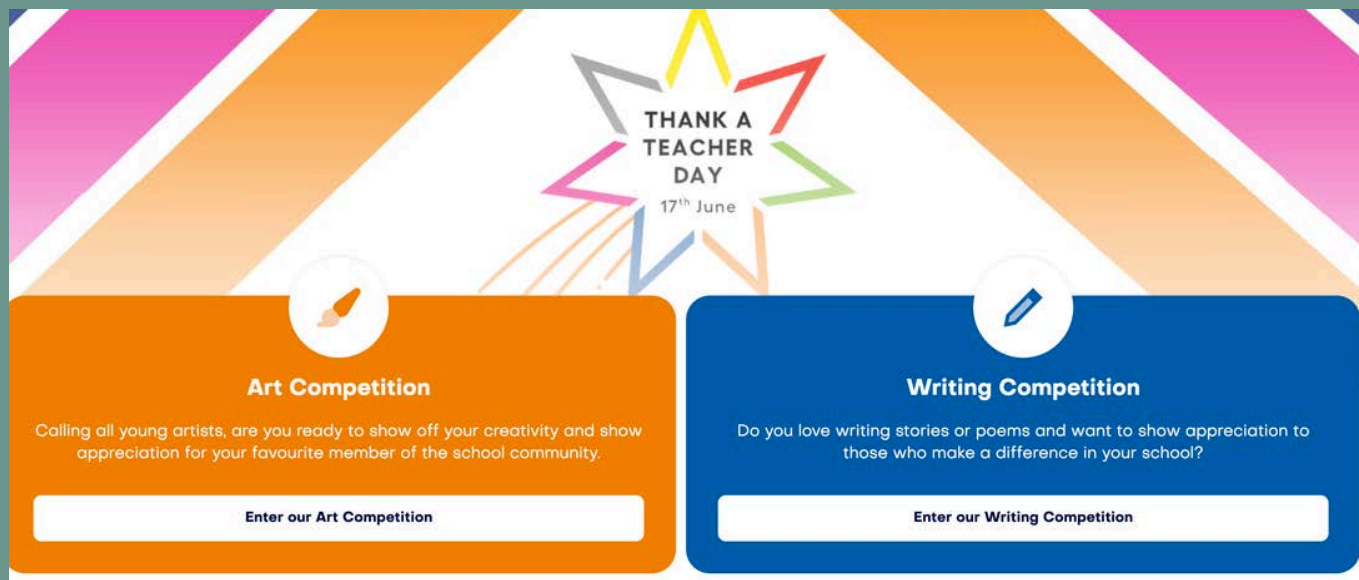

THANK A  
TEACHER  
DAY  
17<sup>th</sup> June

**Art Competition**  
Calling all young artists, are you ready to show off your creativity and show appreciation for your favourite member of the school community?  
[Enter our Art Competition](#)

**Writing Competition**  
Do you love writing stories or poems and want to show appreciation to those who make a difference in your school?  
[Enter our Writing Competition](#)

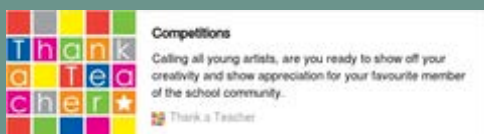

**Competitions**  
Calling all young artists, are you ready to show off your creativity and show appreciation for your favourite member of the school community?  
[Thank a Teacher](#)



A reminder for parents/carers to name their children's belongings  
- jumpers, water bottles and lunch boxes.

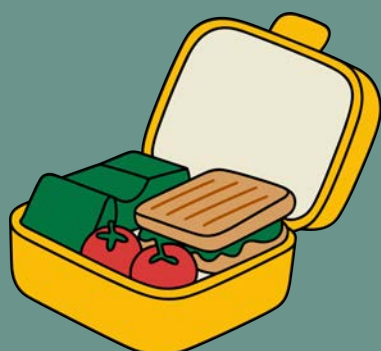

# JOIN US!



**LIME WOOD SUMMER FESTIVAL**

Join us at Lime Wood Primary School for a day of celebration, fun, games and creating memories! Here's what to anticipate:

- ✓ Live entertainment
- ✓ A variety of food & drink
- ✓ Activity stalls & games



SUPPORTED BY LWP PTFA & PROUDLY SPONSORED BY L&Q, ANDERSON & ROBINSON JACKSON

**SATURDAY 27TH JUNE 2026**  
**11:30 AM – 2:00 PM**  
 LIME WOOD PRIMARY SCHOOL, 2 SANDY ROAD, ERITH, DA8 1FJ  
 PTFALWP@GMAIL.COM



**BOOK A STALL**  
**LIME WOOD SUMMER FESTIVAL**

**SATURDAY 27TH JUNE 2026**  
**11:30 AM – 2:00 PM**

Would you like to book a pitch space for the Lime Wood Primary School Summer Festival 2026?

We have limited spaces available for pitch hire for 3x3m stalls. If you are interested, contact us today!  
**£20 per stall**

Call LWP school office to leave a message for our PTFA or email directly [ptfalwp@gmail.com](mailto:ptfalwp@gmail.com)



# Join US!

Don't miss out...Keep up to date with all our latest news!

## Follow us



lime\_wood\_primary



Lime Wood Primary School



[www.limewoodprimaryschool.co.uk](http://www.limewoodprimaryschool.co.uk)